

Crop Insights

Your end-to-end solution for
EU Deforestation Regulation (EUDR)
compliance



Powered by



What does the EUDR say?

- Affects all **traders/importers/exporters of soya** in **EU market**
- From 30.12.2025., **EU companies** must ensure via **due diligence process** that relevant products that are sold on or exported from the EU market are:
 - **Deforestation-free** with cut-off date 31.12.2020.
 - **Legally produced** in the country of origin
 - **Traceable** to the plot incl. **Geolocation-data**
 - Compliance is confirmed via **Due Diligence Statement (DDS)** before product is placed on the market

Only EU companies are directly affected BUT also non - EU companies that are exporting/importing in the EU must follow the requirements

1201 Soya beans, whether or not broken
1208 10 Soya bean flour and meal
1507 Soya-bean oil and its fractions, whether or not refined, but not chemically modified
2304 Oilcake and other solid residues, whether or not ground or in the form of pellets, resulting from the extraction of soya-bean oil

Three – stage Due Diligence Process

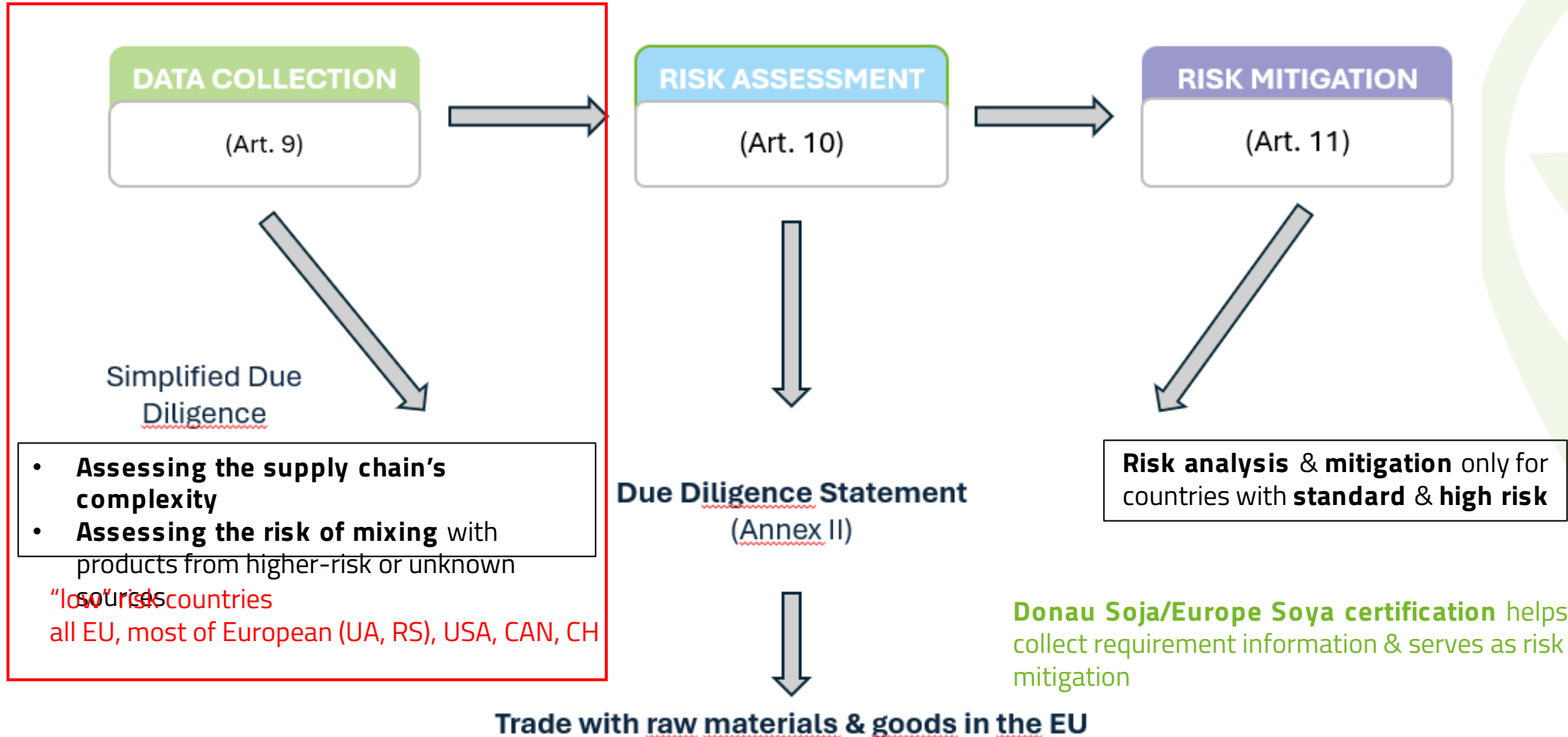

Donau Soja - Your trusted Partner for EUDR



- **Independent, international, non-profit organisation** (330+ members in 30+ countries) & **standard holder of Donau Soja/Europe Soya** for sustainable protein supply in Europe
- **10+ years** developing deforestation- & conversion-free, non-GM, traceable & transparent soya supply chains across Europe
- **10% of European soybean production is Donau Soja/Europe Soya certified**
- ~9,000 producers, 950 certified companies, processors & collectors
- **Member of the EUDR Expert Group** of the European Commission, cooperating with selected **national EUDR Competent Authorities** in EU & relevant authorities in Southern, Central & Eastern European countries
- **Crop Insights** software supporting companies in achieving **EUDR compliance – also for non-certified soya in Europe and beyond**

All-in package for your EUDR compliance

- **Crop Insights – software**
 - End-to-end solution from geodata & risk detection to Due Diligence Statement
- **Expert guidance & advisory**
 - Help you implement EUDR step-by-step and manage Due Diligence process

Crop Insights - Key features



Interface with
your suppliers
for seamless
collaboration



Geodata
collection
No data-
No problem!

Automatic plot
boundary
detection



EUDR -2020
Deforestation
Analysis

and

Land Use
Change
(20 years back)



Integrated
Legality data
management



Generate and
submit DDS to
the EUDR Due
Diligence
Registry

Streamlined data collection from your suppliers



Interface with your suppliers

- **Engage your suppliers** - onboard and educate an unlimited multi-tier suppliers to self-upload data, or you manage it for them
- **Overview at a glance** - insights into your supply chain and plots for each harvest year
- **One platform -complete control** over data management

+ Add new company

Company name* Short company name*
Company type*
Country*
Latitude*
TAX ID*

Contact information
Contact person*
Contact person phone*
Function in company*
Contact person email*
Company email*

Subscription details
Forecast area in ha*
Services*
Forecast number of users*
Subscription expiration date*

Signing details
Name and Surname of person signing Legality Statement*

Role*
Non licensed user

Plots*
Permissions
Full access

Companies*
Permissions
Full access

Users*
Full access
View access
No access

Legality*
No access

Reset form Create

My company: EUOR User (Licensed company) Customer: EUOR User Harvest year: 2024

Select your Company-Customer and year

Plots of land
Overview

Open global map Download... Add new plots of land

Collapsor all Deactivate all Search... Show archived plots

	Legality confirmed	Company	Farmer name	Production country	Plot area (ha)	Harvest year	Coordinate of 1 point (Latitude, Longitude)	EUOR deforestation
EUOR User	✓	EUOR User	farmer 1	Serbia	1.708	2024	45.196938532727934, 21.0472...	No
Supplier 1-1	✓	EUOR User	farmer 2	Serbia	3.392	2024	45.19684233478088, 21.05495...	No
Supplier 1-2	✓	EUOR User	farmer 3	Serbia	1.926	2024	45.1798651886653, 21.060155...	No
Supplier 1-2-1	✓	EUOR User	farmer 4	Serbia	3.217	2024	45.175979875566085, 21.0559...	No
Supplier 2	✓	EUOR User		Serbia	2.621	2024	45.20123595428399, 21.03588...	No
Supplier 3	✓	EUOR User		Serbia	8.015	2024	45.19964205777225, 21.03634...	No
Supplier 3-1	✓	EUOR User		Serbia	3.159	2024	45.19924821016778, 21.05301...	No
Supplier 3-2	✓	EUOR User		Serbia	3.96	2024	45.202086791880646, 21.0432...	No
Supplier 3-3	✓	EUOR User		Serbia	1.426	2024	45.19885255594431, 21.05081...	No
Supplier 4	✓	EUOR User		Serbia	3.468	2024	45.21167157752075, 21.05699...	No
Supplier 4-1	✓	EUOR User		Serbia	2.649	2024	45.218668891720654, 21.0460...	No
Supplier 5	✓	EUOR User		Serbia	3.468	2024	45.21167157752075, 21.05699...	No

Rows per page: 20 1 - 20 of 123

© 2025 Donau Soja. All rights reserved. Version 0.2.174
Contact | Imprint

DONAU SOJA Austrian Development Agency

Geo data EUDR ready to use



No Geo data – no problem

- **Multiple tools** to capture **plot boundaries** and **validate geodata**
- **Super-high accuracy of in-season plot boundaries** from live satellite data-enhanced Sentinel-2 imagery in 1m/pixel-15% more precise than standard datasets
- **Ready to submit:** preview and edit geo data for accuracy

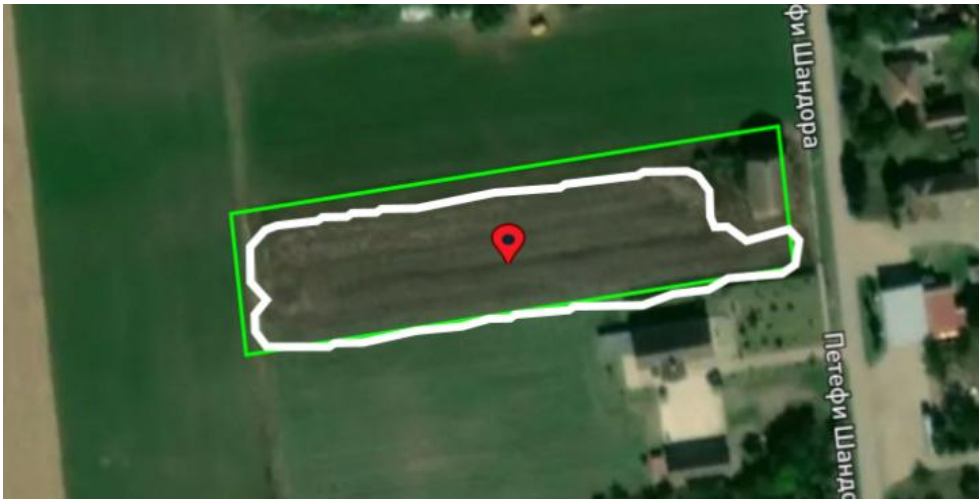
A screenshot of a web application interface for adding new plots of land. The interface is in English and includes a sidebar with navigation options: 'Plots of land', 'Legality', 'Companies', and 'Users'. The main content area is titled 'Add new plots of land' and has a sub-header 'Overview - New plots'. Below this, there are four tabs: 'ENTER COORDINATES', 'SELECT ON MAP' (which is active), 'IMPORT PLOTS WITH EXCEL FILE', and 'IMPORT PLOTS WITH GEO FILE'. The 'SELECT ON MAP' tab shows a map of a field with a green rectangular boundary and a white irregular boundary, with a red location pin in the center. To the left of the map, there are input fields for 'Harvest year' (2025), 'My Company Customer' (EUOR User - EUOR User), 'Enter plot ID' (EUOR User), 'Country of production' (Serbia), 'Production region' (Serbia), 'Farmer name', and 'BNA/TSR ID'. There is a 'Submit' button and a 'Reset form' link. At the bottom of the interface, there is a footer with the text '© 2025 Donau Soja. All rights reserved. Version 0.2.174' and a 'Contact' link.

From single coordinate to EUDR GeoJSON file

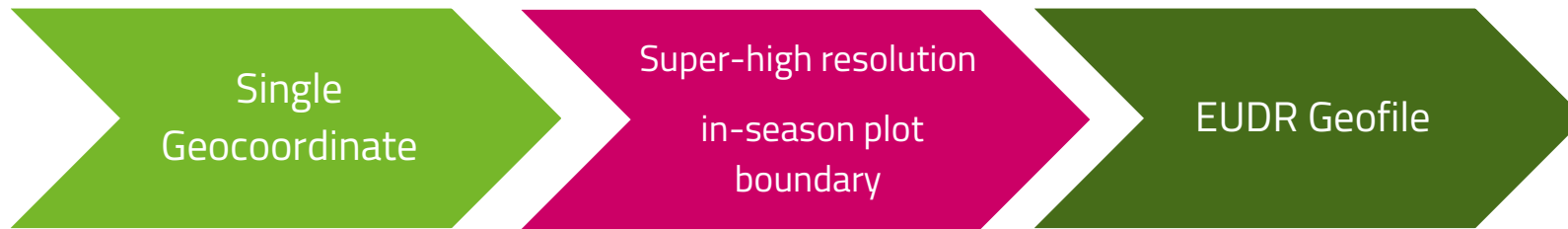

This service is highly supportive in cases of:

- Lack of plot boundary data
- Large number of plots –time consuming manual delineation
- No ready to use geo-files
- Only administrative data available (e.g.cadastral numbers)

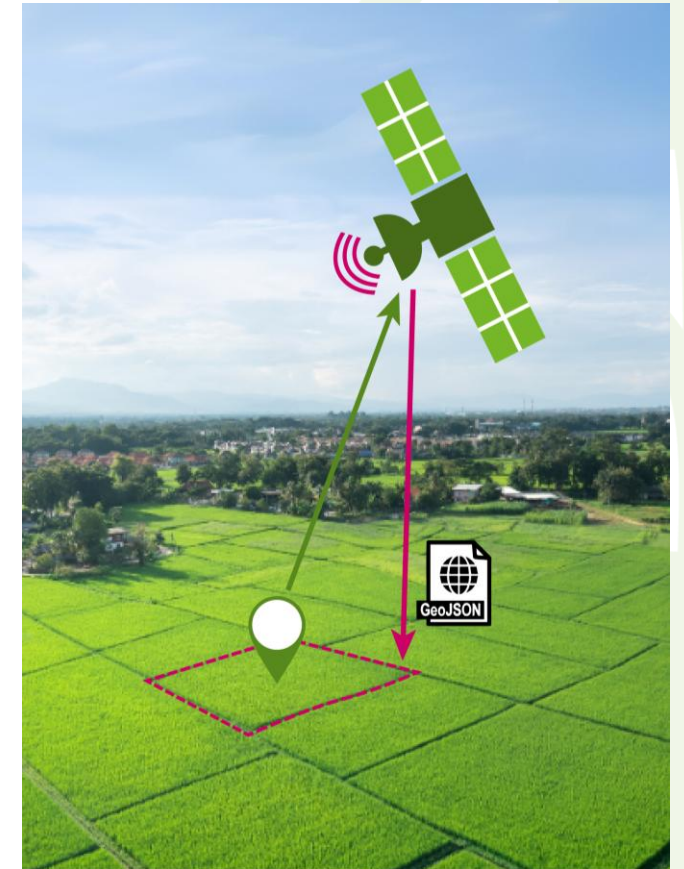

Geofiles

- Flexible File import – supports KMZ, KML, Shape, GeoJson files
- Built-in GeoJSON editor-easily adjust or remove polygons
- EUDR-ready exports –compliant GeoJson files
- Detailed plot insights- full information in producers geofiles

Add new plots of land

Overview • New plots

ENTER COORDINATES SELECT ON MAP IMPORT PLOTS WITH EXCEL FILE IMPORT PLOTS WITH GEO FILE ENTER CADASTRAL DATA

Harvest year: 2024

My Company's Customer: EUDR User - EUDR User

Enter plots for*: EUDR User

Country of production*:

Production region*:

Farmer name:

RAH/TAX ID:

Submit

Reset form

BrazilNovi.kml.kmz

Supported formats: KML / KMZ / GeoJSON / SHP

Polygon centroid
Latitude: -14.09777945
Longitude: -52.47360555258922

Polygon centroid
Latitude: -13.671553935
Longitude: -52.481738410811204

Polygon centroid
Latitude: -9.8766182525
Longitude: -56.2656079652304

Polygon centroid
Latitude: -9.871203770000001
Longitude: -56.27963640074978

Polygon centroid
Latitude: -15.63919455
Longitude: -51.89720176025414

Polygon centroid
Latitude: -15.021296869499999



Globalna mapa

WMS prikaz
☐ Tačka ☒ Poligon ☒ Granica

ID parcele: 20251564860 Geografska širina: 45.198028097 Geografska dužina: 21.07179414 Površina u ha: 0.585 Ime i prezime proizvođača: test skripta Zemlja: Srbija RPG/HDV broj: / DEF status: Nij
ID parcele: 20251564861 Geografska širina: 45.198028346 Geografska dužina: 21.072497747 Površina u ha: 1.195 Ime i prezime proizvođača: test skripta Zemlja: Srbija RPG/HDV broj: / DEF status: Nij
ID parcele: 20251564862 Geografska širina: 45.189377192 Geografska dužina: 21.05460418 Površina u ha: 0.219 Ime i prezime proizvođača: test skripta Zemlja: Srbija RPG/HDV broj: / DEF status: /
ID parcele: 20251564863



Soybean detection at plot level

- **Soybean detection** – confirm commodity within designated area (where applicable)
- **High accuracy**- in – season satellite data + advanced geospatial analytics

Harvest year	Coordinate of 1 point (Latitude, Longitude)	EUDR deforestation	Crop	Plot ID
2025	45.19287928032823, 21.05906...	No	Soy	20251564137
2025	45.19221786407108, 21.05778...	No	Soy	20251564138
2025	45.19158932828881, 21.05659...	No	Soy	20251564139
2025	45.19266321840257, 21.06677...	No	Other	20251564140
2025	45.19737900551269, 21.07733...	No	Other	20251564141



Deforestation EUDR 2020& Land Use Change assessment



Deforestation & Land Use Change Assessment

- Verify EUDR 2020 deforestation-free compliance by screening each plot
- High-precision plot boundaries using enhanced Sentinel-2 & 1m/pixel imagery
- Superior accuracy vs. open data sources – no false positives, lower supply chain disruption risk
- Land Use Change analysis for 20 years back

The screenshot displays the Crop Insights web application. On the left, a 'Global map' shows a satellite view of agricultural land with several plots outlined in white. One plot is highlighted in red. Below the map, a sidebar lists plot details including Plot ID, Latitude, Longitude, Area in ha, Farmer name, Country, and EUDR status.

The main interface, titled 'Plots of land', shows an 'Overview' section with a search bar and a table of plots. The table has columns for Legality confirmed, Company, Production country, Plot area (ha), Harvest year, Coordinate of 1 point (Latitude/Longitude), EUDR deforestation, EUDR deforestation detection date (YYYY/MM), and Area under deforestation. A red box highlights the last three columns of the table.

Legality confirmed	Company	Production country	Plot area (ha)	Harvest year	Coordinate of 1 point (Latitude/Longitude)	EUDR deforestation	EUDR deforestation detection date (YYYY/MM)	Area under deforestation
<input checked="" type="checkbox"/>	Licensed User	Serbia	4.947	2024	45.205158, 21.078068	Yes	2025/03	10
<input type="checkbox"/>	Licensed User	Serbia	4.947	2024	45.205158, 21.078068	Yes	2025/04	10

Integrated Legality data management



Integrated legality data management

- Automated collection & storage of all EUDR legality documents from suppliers
- Full supply chain overview of legality confirmations and documents with export/archive options
- **Upload legality proofs for every plot-** by your company or supplier
- **Declaration of Legal Compliance** signed by your suppliers for each plot to confirm:
 - Soybean production on all plots comply with national legislations
 - Supporting evidence stored and accessible
 - Consent for 3rd-party access to documents

The image shows two overlapping web forms. The background form is titled 'Declaration of Legal Compliance' and includes a section for 'Compliance Checklist' with checkboxes for various legal requirements. The foreground form is titled 'Documentation Upload for Verification' and features a dropdown menu for 'Documents type' with 'Legality' selected. Below the dropdown is a table with columns for document name and update date, showing a file named 'Legal_Compliance.pdf' updated on '28.Mar.25, 14:13'.

Declaration of Legal Compliance

This Declaration of Legal Compliance (hereinafter: Declaration) serves to confirm that commodity are entered into this Software by our company, either from our own production or from the production carried out in accordance with the applicable national legislation. We hereby declare and guarantee information proving that the production from the entered plots was conducted in accordance with legislation of the country of production (the laws and regulations applicable in the country of production of the area of production) in terms of:

Compliance Checklist, select all that apply:

- ☐ Land use rights
- ☐ Environmental protection
- ☐ Third party rights
- ☐ Labour rights
- ☐ Human rights protected under international law
- ☐ Tax, anti-corruption, trade and customs regulations
- ☐ The principle of free, prior and informed consent (FPIC), including as set out in the UN Declaration on the Rights of Indigenous Peoples

☒ Clarifications and Explanations

☐ I confirm that I have read and understood all written into this Declaration (including Clarifications and Explanations)

Submit

Documentation Upload for Verification

Overview • Company legal documents

Please upload documentation that can serve as a Source of Verification (information should be adequately conclusive and verifiable). By uploading the Documentation, I herewith confirm and acknowledge that I am aware that other persons/legal entities in the supply chain (particularly the last person/legal entity in the supply chain who puts the goods into the market of the European Union and who must check and confirm that all legal requirements are satisfied) (hereinafter: Members of the Supply Chain) need to inspect this Documentation. I herewith give my explicit, unlimited, perpetual, and non-revocable consent (as an authorized person by my organization/company/legal entity) to each Member of the Supply Chain to inspect, read, and use in any needed/required way, all the Documentation uploaded by me whenever that is necessary to comply with legal requirements, particularly those requirements in connection with the European Union regulation concerning the goods on the market.

Click below to upload Documents for: **Non-licensed company**

Documents type: **Legality**

- Legality
- Land use rights
- Environmental protection
- Third party rights
- Labour rights
- Human rights protected under international law
- Tax, anti-corruption, trade and customs regulations
- Rights of indigenous peoples
- Other

	Updated at
Legal_Compliance.pdf	28.Mar.25, 14:13

Rows per page: 20 1 - 1 of 1

**Generate and submit
Due Diligence
Statements (DDS)
directly to the EUDR Due
Diligence Registry**



Due Diligence Statement (DDS)

- Directly DDS create and submit to EUDR Due Diligence Registry/TRACES- API
- Import customized GeoJSON files (≤25MB)
- Complete DDS overview - list & status of all your DDSs
- Fully manage of submitted DDS depending on status (delete, cancel, amend, withdraw)
- Link supplier's DDS – add, preview, check of all referenced DDS from your suppliers
- Customized export of your DDS Reference numbers

crop insights My company: EUDR User (Licensed company) Customer: EUDR User Harvest year: 2025 Select your Company-Customer and year

Due Diligence Statement

Overview

Export Connect with EU account Add new DDS

Search...

<input type="checkbox"/>	Reference number	Internal reference n...	Activity	Commodity	Submission date	Status	Has referenced	
<input type="checkbox"/>	25FR00JS146241	dds test	EXPORT	1201 10 Seed	25.Aug 25	AVAILABLE	×	⋮
<input type="checkbox"/>	25FRAKBS146260	DDS 1445	EXPORT	1201 90 Other	25.Aug 25	AVAILABLE	×	⋮
<input type="checkbox"/>	25FRSQQT146244	DDS referenced test	EXPORT	1201 10 Seed	25.Aug 25	AVAILABLE	×	⋮

7) Link Existing DDS Statement

Import from excel

Reference number Verification number Remove

Add reference

Guidance & Advisory support



Navigating EUDR together: Steps for effective due diligence process

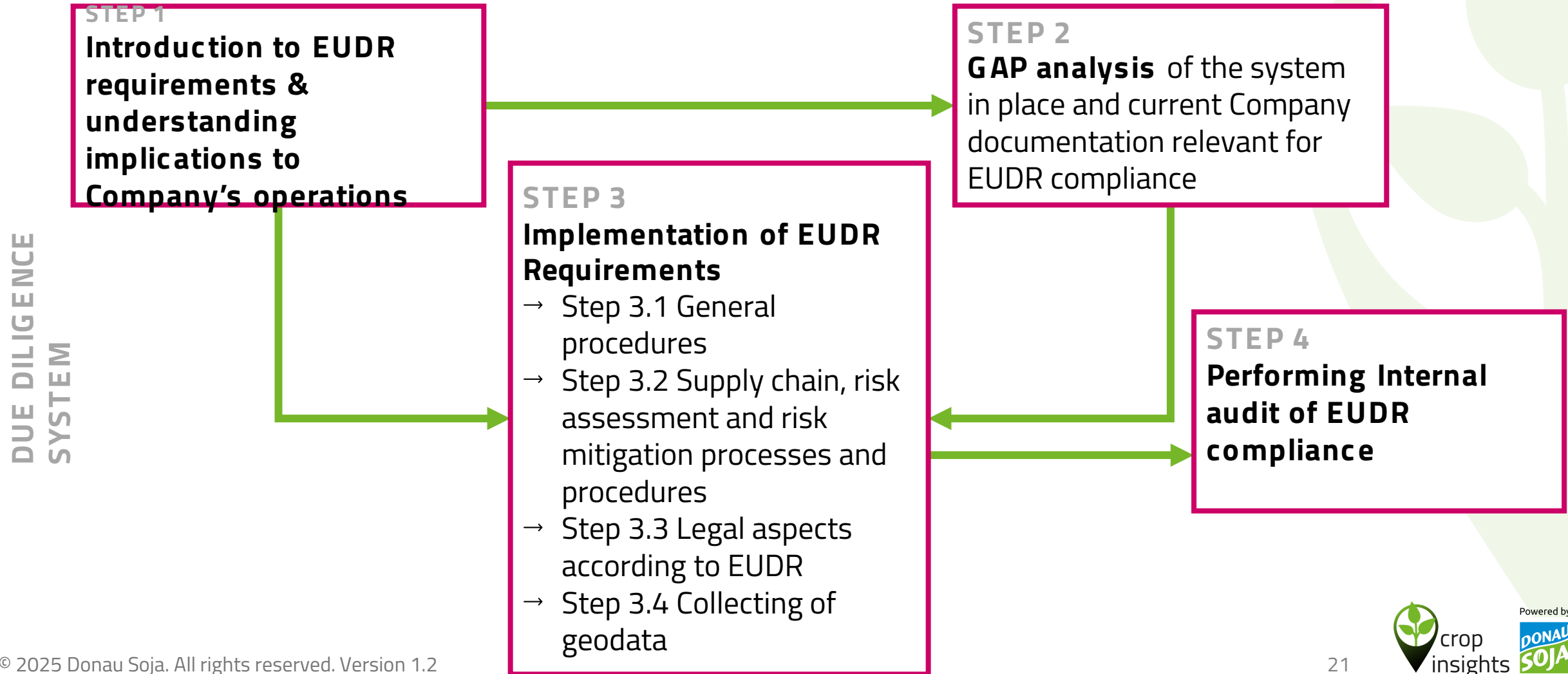

Start your EUDR journey today with us



With funding from



Project with funding from Austrian Development Cooperation



Powered by

